

Identification of injured children at very low risk of emergent surgery: a national trauma registry study



מרכז שניידר לרפואת ילדים בישראל
مركز شنايدر لطب الأطفال في إسرائيل
Schneider Children's Medical Center of Israel

SCHNEIDER CHILDREN'S MEDICAL CENTER OF ISRAEL

Nir Samuel MD PhD, November 2024



Introduction (to chaos)



מרכז שניידר לרפואת ילדים בישראל
مركز شنايدر لطب الأطفال في إسرائيل
Schneider Children's Medical Center of Israel





Aim

- Predict low risk of emergent surgery in injured children.
- Derive and validate a low-risk rule.





מרכז שניידר לרפואת ילדים בישראל
مركز شنايدر لطب الأطفال في إسرائيل
Schneider Children's Medical Center of Israel

Methods



ITR:
6 Level 1
14 Level 2
Centers

Age 0 - 14
years

Trauma
Admissions

01/2010 -
12/2019



1st: EOI

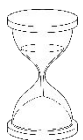

<1 Hour



2nd: UOI



<4 Hour

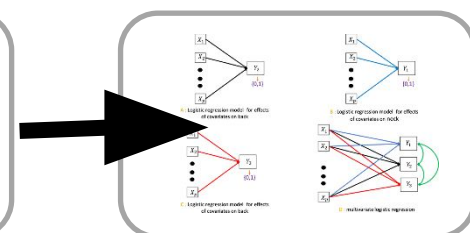
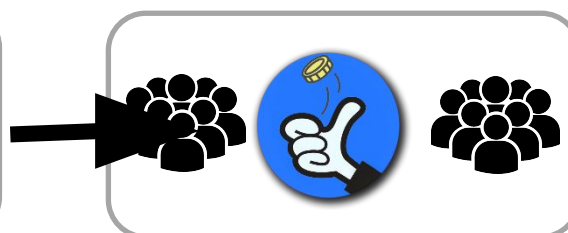
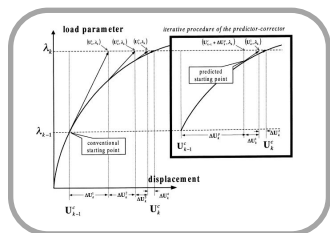

Results: patients



83,859
children



6y (IQR 2-10)

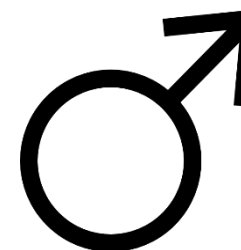

67.8%



1st: EOI



<1 Hour



n = 169 0.20%
(95% CI 0.17%-0.23%)

Results: predictors



GCS = 15
 OR = 0.014
 (95% CI 0.01-0.019)



Blunt trauma
 OR = 0.276
 (95% CI 0.186-0.418)

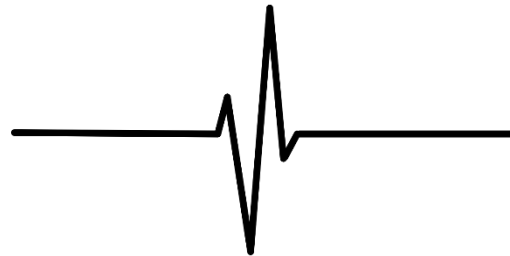

HR ≠ High Risk
 OR = 0.294
 (95% CI 0.176-0.515)



SBP ≠ High Risk
 OR = 0.477
 (95% CI 0.33-0.704)



n=67,816



1st: EOI

 <1 Hour



n = 20 0.03%
 (95% CI 0.02%-0.05%)

Results: rules

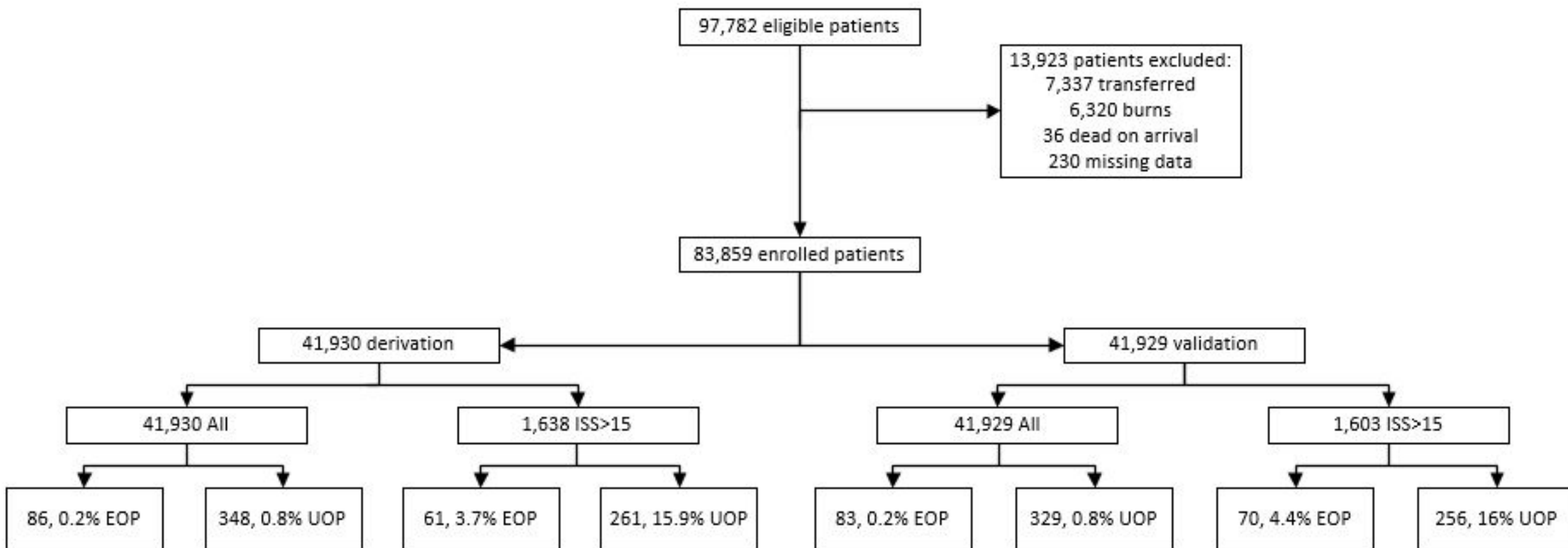

Results: rules

Derivation cohort prediction tree emergent operation

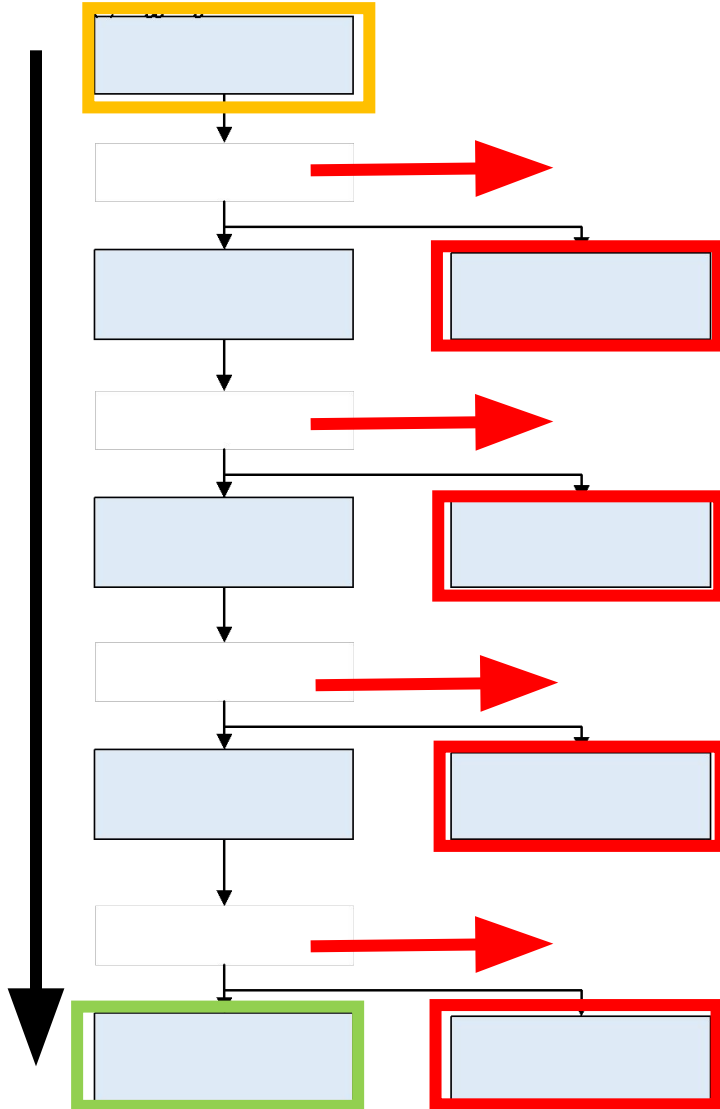

	Derivation			Validation		
	EOP	No EOP	Total	EOP	No EOP	Total
<u>Any predictor present</u>	78	7999	8077	71	7892	7963
<u>No predictor present</u>	8	33845	33853	12	33954	33966
<u>Total</u>	86	41844	41930	83	41846	41929
	Derivation			Validation		
<u>Prediction rule sensitivity (95% CI)</u>	91% (82, 96)			86% (76, 92)		
<u>Prediction rule specificity (95% CI)</u>	81% (81, 81)			81% (81, 82)		
<u>Negative predictive value (95% CI)</u>	100% (100, 100)			100% (100, 100)		
<u>Positive predictive value (95% CI)</u>	1% (1, 1)			1% (1, 1)		
<u>Negative likelihood ratio (95% CI)</u>	0.12 (0.06, 0.22)			0.18 (0.11, 0.30)		

Results: rules

Derivation cohort prediction tree emergent operation (ISS>15)

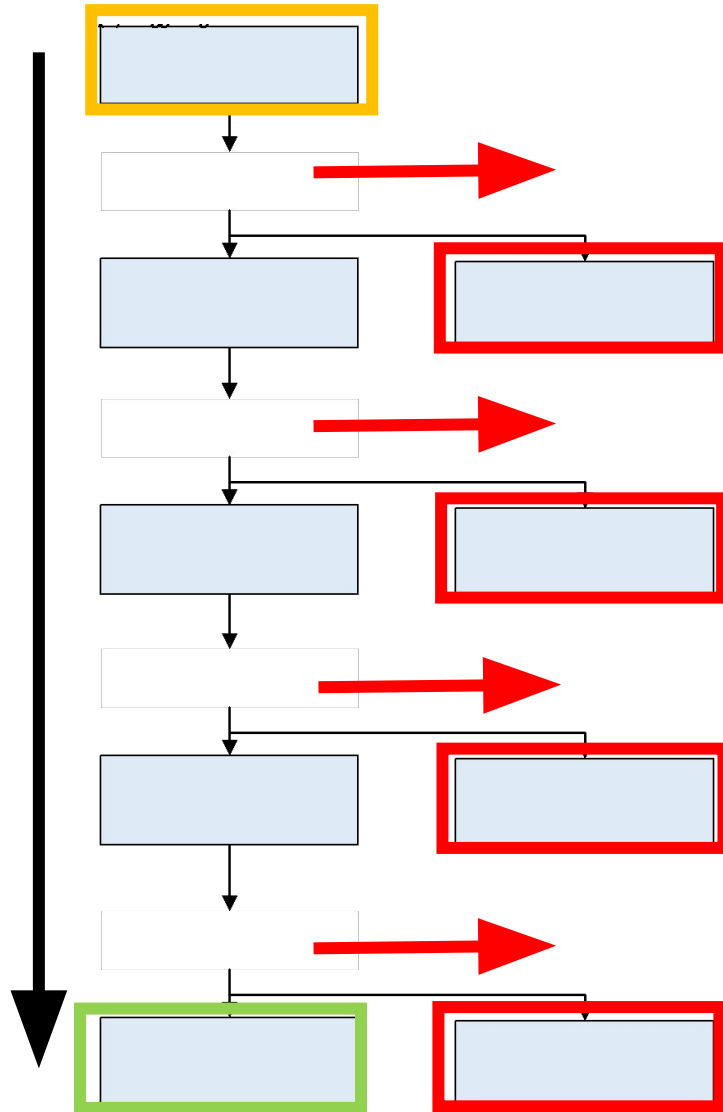

	Derivation			Validation		
	EOP	No EOP	Total	EOP	No EOP	Total
<u>Any predictor present</u>	57	715	772	62	682	744
<u>No predictor present</u>	4	862	866	8	851	859
<u>Total</u>	61	1577	1638	70	1533	1603
	Derivation			Validation		
<u>Prediction rule sensitivity (95% CI)</u>	93% (84, 98)			89% (79, 95)		
Prediction rule specificity (95% CI)	55% (52, 57)			56% (53, 58)		
<u>Negative predictive value (95% CI)</u>	100% (99, 100)			99% (98, 100)		
Positive predictive value (95% CI)	7% (6, 9)			8% (6, 11)		
<u>Negative likelihood ratio (95% CI)</u>	0.12 (0.05, 0.31)			0.21 (0.11, 0.4)		

Results: rules

Derivation cohort prediction tree urgent operation (<4 hours)

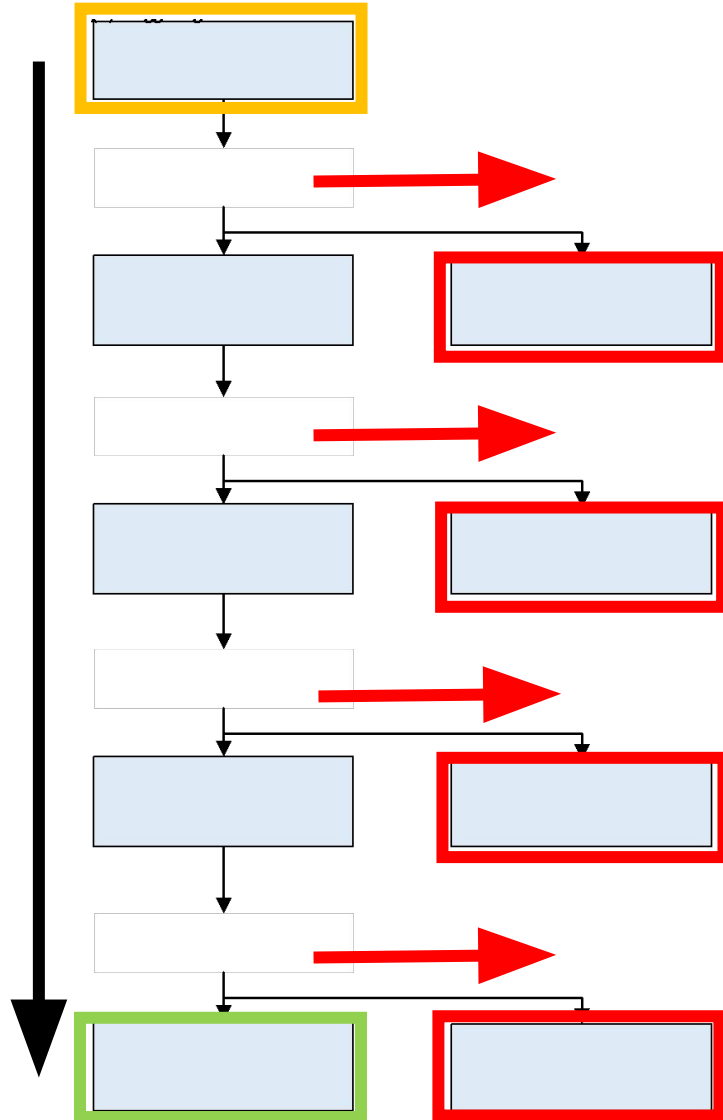

	Derivation			Validation		
	UOP	No UOP	Total	UOP	No UOP	Total
<u>Any predictor present</u>	259	7818	8077	230	7733	7963
<u>No predictor present</u>	89	33764	33853	99	33867	33966
<u>Total</u>	348	41582	41930	329	41600	41929
	Derivation			Validation		
<u>Prediction rule sensitivity (95% CI)</u>	74% (70, 79)			70% (65, 75)		
Prediction rule specificity (95% CI)	81% (81, 82)			81% (81, 82)		
<u>Negative predictive value (95% CI)</u>	100% (100, 100)			100% (100, 100)		
Positive predictive value (95% CI)	3% (3, 4)			3% (3, 3)		
<u>Negative likelihood ratio (95% CI)</u>	0.31 (0.26, 0.38)			0.37 (0.31, 0.44)		

Conclusions



מרכז שניידר לרפואת ילדים בישראל
مركز شنايدر لطب الأطفال في إسرائيل
Schneider Children's Medical Center of Israel

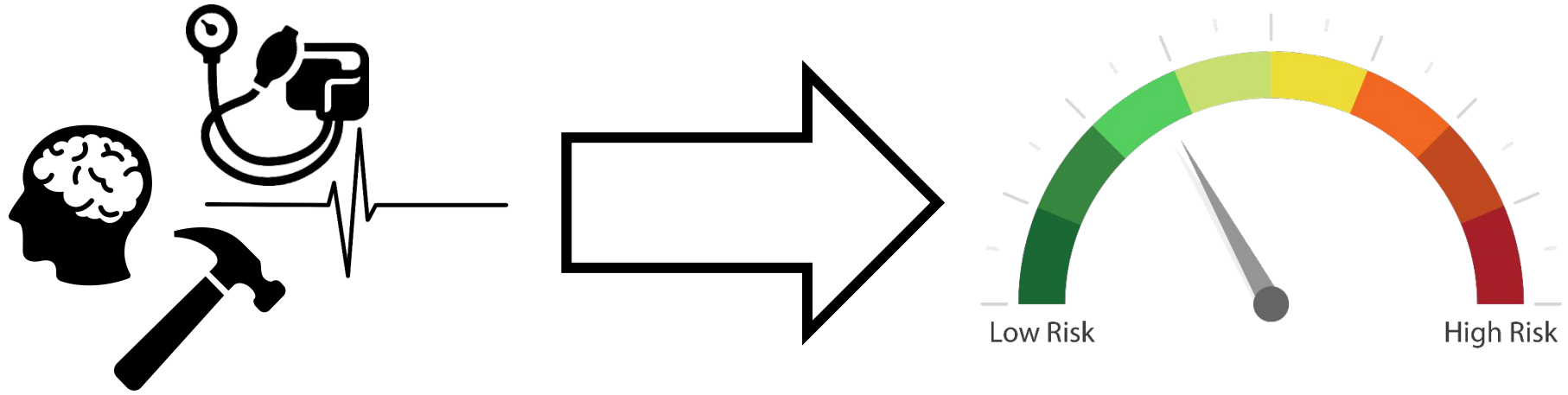

The Team:



מרכז שניידר לרפואת ילדים בישראל
مركز شتاينجر لطب الأطفال في إسرائيل
Schneider Children's Medical Center of Israel

Yulia Gimelraikh MD and Ron Berant MD

Emergency Department, Schneider Children's Medical Center, Petah Tikva, Israel



RAMBAM

Aeyal Raz MD PhD and Danny Epstein MD

Anesthesiology and Critical Care, Rambam Health Care Campus, Haifa, Israel



Ari M. Lipsky MD PhD

Emergency Department, Haemek Medical Center, Afula, Israel

Baruch Berzon MD

Emergency Department, Samson Assuta University Hospital, Ashdod, Israel



Danny Beneli MD

Major Trauma Service, The Alfred Hospital and the National Trauma Research Institute, Melbourne Australia



Ira Randomilsky M.Sc, Adi Givon M.Sc and Moran Bodas Ph.D

The Gertner Institute for Epidemiology and Health Policy Research, Tel Hashomer, Israel

Questions ?

samuelnir@gmail.com